

No.	TYPE	RECORDING DATA	INST. DATE	RECORDING DATE	REMARKS
E-1	WME	PB 61/118-121	5-11-89	12-08-88	ACCESS EASEMENT
E-2	IEE	ORB 6161/191-200	5-09-90	5-29-90	WELL EASEMENT
E-3	IEE	ORB 6467/1397-1400	5-09-90	5-29-90	ACCESS EASEMENT
E-4	IEE	ORB 6467/1390-1396	5-09-90	5-29-90	ACCESS EASEMENT
E-5	WME	ORB 5843/1320-1326	7-18-88	10-19-88	TEMP BLANKET EASE P/O RELEASED ORB 8848/684 P/O RELEASED ORB 10012/104
E-6	WME	PB 68/128-134	12-18-91	12-18-91	NOT RECORDED
E-7	WME	PB 68/128-134	12-18-91	12-18-91	NOT RECORDED
E-8	WME	PB 68/128-134	12-18-91	12-18-91	NOT RECORDED
E-9	WME	PB 68/128-134	12-18-91	12-18-91	NOT RECORDED
E-10	WME	PB 68/128-134	12-18-91	12-18-91	NOT RECORDED
E-11	WME	PB 68/128-134	12-18-91	12-18-91	NOT RECORDED
E-12	WME	PB 68/128-134	12-18-91	12-18-91	NOT RECORDED
E-13	WME	PB 68/128-134	12-18-91	12-18-91	NOT RECORDED
E-14	WME	PB 68/128-134	12-18-91	12-18-91	NOT RECORDED
E-15	WME	PB 68/128-134	12-18-91	12-18-91	NOT RECORDED
E-16	WME	PB 68/128-134	12-18-91	12-18-91	NOT RECORDED
E-17	WME	PB 68/128-134	12-18-91	12-18-91	NOT RECORDED
E-18	WME	PB 68/128-134	12-18-91	12-18-91	NOT RECORDED
E-19	WME	PB 68/128-134	12-18-91	12-18-91	NOT RECORDED
E-20	WME	PB 68/128-134	12-18-91	12-18-91	NOT RECORDED
E-21	WME	PB 68/128-134	12-18-91	12-18-91	NOT RECORDED
E-22	WME	PB 68/128-134	12-18-91	12-18-91	NOT RECORDED
E-23	WME	PB 68/128-134	12-18-91	12-18-91	NOT RECORDED
E-24	WME	PB 68/128-134	12-18-91	12-18-91	NOT RECORDED
E-25	WME	PB 68/128-134	12-18-91	12-18-91	NOT RECORDED
E-26	WME	PB 68/128-134	12-18-91	12-18-91	NOT RECORDED
E-27	WME	PB 68/128-134	12-18-91	12-18-91	NOT RECORDED
E-28	WME	PB 68/128-134	12-18-91	12-18-91	NOT RECORDED
E-29	WME	PB 68/128-134	12-18-91	12-18-91	NOT RECORDED
E-30	WME	PB 68/128-134	12-18-91	12-18-91	NOT RECORDED
E-31	WME	PB 68/128-134	12-18-91	12-18-91	NOT RECORDED
E-32	WME	PB 68/128-134	12-18-91	12-18-91	NOT RECORDED
E-33	WME	PB 68/128-134	12-18-91	12-18-91	NOT RECORDED
E-34	WME	PB 68/128-134	12-18-91	12-18-91	NOT RECORDED
E-35	WME	PB 68/128-134	12-18-91	12-18-91	NOT RECORDED
E-36	WME	PB 68/128-134	12-18-91	12-18-91	NOT RECORDED
E-37	WME	PB 68/128-134	12-18-91	12-18-91	NOT RECORDED
E-38	WME	PB 68/128-134	12-18-91	12-18-91	NOT RECORDED
E-39	WME	PB 68/128-134	12-18-91	12-18-91	NOT RECORDED
E-40	WMAE	ORB 10429/485-502	5-27-98	5-27-98	MAINTENANCE AGREEMENT FOR UNIT
E-41	IEE	ORB 10960/1917-1920	02-02-99	03-03-99	SUBORDINATION TO PALM BEACH COUNTY
E-42	WME	PB 68/128-134	12-18-91	12-18-91	NOT RECORDED
E-43	WME	PB 68/128-134	12-18-91	12-18-91	NOT RECORDED
E-44	WME	PB 68/128-134	12-18-91	12-18-91	NOT RECORDED
E-45	WME	ORB 12732/915-922	07-11-01	07-16-01	NOT RECORDED
E-46	WME	ORB 12892/1424-1458	08-22-01	09-11-01	NOT RECORDED
E-47	WME	ORB 12892/1424-1458	08-22-01	09-11-01	NOT RECORDED
E-48	WME	ORB 12892/1424-1458	08-22-01	09-11-01	NOT RECORDED
E-49	WME	ORB 12892/1424-1458	08-22-01	09-11-01	NOT RECORDED
E-50	WME	ORB 12892/1424-1458	08-22-01	09-11-01	NOT RECORDED
E-51	WME	ORB 12892/1424-1458	08-22-01	09-11-01	NOT RECORDED
E-52	WME	ORB 12892/1424-1458	08-22-01	09-11-01	NOT RECORDED
E-53	WME	ORB 12892/1424-1458	08-22-01	09-11-01	NOT RECORDED
E-54	WME	ORB 12892/1424-1458	08-22-01	09-11-01	NOT RECORDED
E-55	WME	PB 107/68-69	03-22-06	03-22-06	NOT RECORDED
E-56	DE	PB 107/68-69	03-22-06	03-22-06	NOT RECORDED

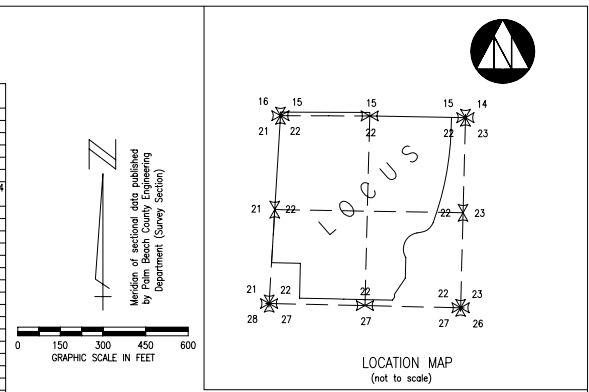

No.	RECORDING DATA	INST. DATE	RECORDING DATE	REMARKS
T-1	PB 61/118-121	5-11-89	12-08-88	TRACT PR-1
T-2	PB 68/128-134	12-18-91	12-18-91	TRACT PR-1
T-3	PB 68/128-134	12-18-91	12-18-91	TRACT D
T-4	PB 68/128-134	12-18-91	12-18-91	LAKE FINCH
T-5	PB 68/128-134	12-18-91	12-18-91	LAKE 1, LAKE FRUTH
T-6	PB 68/128-134	12-18-91	12-18-91	LAKE 2, LAKE VISTA
T-7	PB 68/128-134	12-18-91	12-18-91	LAKE 3, LAKE ADLER
T-8	PB 68/128-134	12-18-91	12-18-91	LAKE 3A, LAKE EMERALD DUNES
T-9	PB 68/128-134	12-18-91	12-18-91	LAKE 3B, LAKE KIMBERLY
T-10	PB 68/128-134	12-18-91	12-18-91	LAKE 4, LAKE SHAPIRO
T-11	PB 68/128-134	12-18-91	12-18-91	LAKE 6, LAKE KOVENS
T-12	PB 68/128-134	12-18-91	12-18-91	LAKE 7, LAKE PERTINYOY
T-13	PB 68/128-134	12-18-91	12-18-91	LAKE 8, LAKE PRITIKIN
T-14	PB 68/128-134	12-18-91	12-18-91	LAKE 12, LAKE MATTS
T-15	PB 68/128-134	12-18-91	12-18-91	LAKE 12A, LAKE SHERRIE
T-16	PB 68/128-134	12-18-91	12-18-91	LAKE 9, LAKE LEVY
T-17	PB 68/128-134	12-18-91	12-18-91	LAKE 10, LAKE GARDNER
T-18	PB 68/128-134	12-18-91	12-18-91	LAKE 11, LAKE JOHNSON
T-19	PB 107/68-69	03-22-06	03-22-06	

No.	REMARKS
C-1	(west) 98 feet 84" Dia. BCCSP @ 5.5 (east) 43 feet 2'-66" Dia. BCCSP @ 7.0
C-2	310 feet 60" Dia. BCCSP @ 7.5
C-3	183 feet 60" Dia. BCCSP @ 6.0
C-4	1031 feet 96" Dia. BCCSP @ 4.5
C-5	137 feet 60" Dia. BCCSP @ 5.5
C-6	233 feet 54" Dia. BCCSP @ 9.0
C-7	401 feet 2'-49"33" ARCH @ 12.3
C-8	523 feet 2'-49"33" ARCH @ 11.0
C-9	237 feet 2'-49"33" ARCH @ 12.0
C-10	243 feet 60" Dia. BCCSP @ 6.5
C-11	232 feet 54" Dia. BCCSP @ 8.0
C-12	208 feet 48" Dia. BCCSP @ 9.5
C-13	215 feet 48" Dia. BCCSP @ 7.5
C-14	167 feet 48" Dia. BCCSP @ 9.5
C-15	300 feet 2'-78" BCCSP Dia. @ 5.5
C-16	363 feet 60" Dia. BCCSP @ 7.5
W-1	4'-12" Dia. Bleeder Invert 14.5
W-2	1'-15" wide Weir Invert 16.2
W-3	8" wide Weir Invert 15.5
W-4	9" wide Weir Invert 15.5
W-5	Consists of 1-2" well 29' deep, 20' screen from 27 to 7 feet deep
W-6	1-2" well 72' deep, 20' screen from 70 to 50 feet deep
W-7	1-2" well 107' deep, 20' screen from 105 to 85 feet deep
RW-1	14" Dia. Coating Total depth 142 feet, 12" Dia. screen from 78 feet to 137 feet
RW-2	900 GPM 25 HP motor 230V
RW-3	14" Dia. Coating Total depth 136 feet, 12" Dia. screen from 70 feet to 131 feet
RW-4	900 GPM 25 HP motor 230V
WQ-1	Surface Water Sampling Station Sampled monthly/semi-annually
WQ-2	Surface Water Sampling Station Sampled monthly/semi-annually
WQ-3	Surface Water Sampling Station Sampled monthly/semi-annually

Symbol	Description
IP-1	denotes Irrigation Pump
E-1	denotes District Easement
T-1	denotes District Owned Tract
F-1	denotes Flashboard Riser
W-1	denotes Weir
PS-1	denotes Pump Station
C-1	denotes Culvert
TE-1	denotes Telemetry Catwalk with Metritape
OS-2	denotes Operable Gate Structure
RW-1	denotes Recharge Well
MW-1	denotes Hazardous Material Monitoring Well
WQ-1	denotes Water Quality Sampling Station
SG-1	denotes Staff Gauge
RG-1	denotes Rainfall Gauge
Flow	denotes Flow direction
IP-1	denotes Irrigation Pump
E-1	denotes District Easement
T-1	denotes District Owned Tract
F-1	denotes Flashboard Riser
W-1	denotes Weir
PS-1	denotes Pump Station
C-1	denotes Culvert
TE-1	denotes Telemetry Catwalk with Metritape
OS-2	denotes Operable Gate Structure
RW-1	denotes Recharge Well
MW-1	denotes Hazardous Material Monitoring Well
WQ-1	denotes Water Quality Sampling Station
SG-1	denotes Staff Gauge
RG-1	denotes Rainfall Gauge
Flow	denotes Flow direction

No.	DATE	BY	REVISION
1	04/28/04	ORB 1880	PG.0721
2	04/28/04	ORB 1880	PG.0719
3	03/22/06	P.B. 107, PG. 68-69	WME
4	03/22/06	P.B. 107, PG. 68-69	WME
5	03/22/06	P.B. 107, PG. 68-69	TRACT

No.	DATE	BY	REVISION
1	06-08-06	DWM	ADDED PLAT 13
2	02-14-06	JDD	NPBCD FACILITIES UPDATE
3	09-20-04	DWM	ADDED PLAT OF VISTA CENTER PLAT 10
4	08-25-03	KMB	ADDED PLAT OF VISTA CENTER PLAT 9
5	08-25-03	STAFF	ADDED PLAT OF VISTA CENTER PLAT 7
6	03-10-03	STAFF	ADDED PLAT OF FAIRFIELD AT EMERALD DUNES
7	03-02-02	MRS.	5 YEAR NPBCD FACILITIES UPDATE
8	10-28-01	KMB	ADDED E-45 THRU E-54
9	10-24-01	KMB	ADDED E-42 THRU E-44
10	11-29-99	KMB	ADD SUBORDINATION 10960/1917
11	4-19-99	TDL	ADD PAR REL 10012/104 AND MAINTENANCE AGREEMENT
12	10-14-97	KMB	ADD PLAT 5
13	01-28-97	KMB	5 YEAR NPBCD FACILITIES UPDATE
14	10-2-96	KMB	ADD NOTE 1
15	8-26-95	KMB	ADD PLAT 4, Ref. ORB 8848/684
16	1-30-93	MHC	ADD RECORDED PLAT 3

No.	Plat Book/Pages	Title
1	PB 61/118-121	VISTA CENTER OF PALM BEACH PLAT 1
2	PB 63/199	VISTA CENTER OF PALM BEACH PLAT 5
3	PB 68/128-134	VISTA CENTER OF PALM BEACH PLAT 3
4	PB 75/12-13	VISTA CENTER OF PALM BEACH PLAT 6
5	PB 80/178-179	VISTA CENTER PLAT 3 (PARCEL 15 REPLAT)
6	PB 99/140-142	VISTA CENTER FAIRFIELD AT EMERALD DUNES
7	PB 96/191	VISTA CENTER OF PALM BEACH PLAT 7
8	PB 100/60	VISTA CENTER OF PALM BEACH PLAT 9
9	PB 98/94	VISTA CENTER OF PALM BEACH PLAT 8
10	PB 102/18-19	VISTA CENTER CONTRACTORS BUSINESS PARK
11	PB 101/148-150	VISTA CENTER OF PALM BEACH PLAT 10
12	PB 79/61-64	LAKE POINTE CENTER
13	PB 107/68-69	EMERALD DUNES PARCEL 6

FIELD: -
 DRAWN: SFRN STAFF
 DESIGNED: -
 APPROVED: C.A.R.
 SCALE: AS SHOWN



NORTHERN PALM BEACH COUNTY
 IMPROVEMENT DISTRICT
 FACILITIES MAP
 UNIT OF DEVELOPMENT NO. 5A
 IN SECTIONS 15 & 22, T. 43 S., R. 42 E.
 PALM BEACH COUNTY, FLORIDA

DATE: 06-15-06
 PA NO. N0520.70
 DR. NO. 43-42-15-09
 EXHIBIT 5A